

1 BLOCK D - GROUND FLOOR PLAN  
1:100

BURROWAY ROAD

- REVISION F:
1. FENCE GATE CHANGED TO DOUBLE LEAF.
  2. COLUMN POSITION CHANGED TO ALIGN WITH OTHER COLUMNS. BIKE PARKING LOCATION AND PLANTER BOX ADJUSTED TO SUIT.
  3. ADDITIONAL TREES PROPOSED.
  4. CONCRETE PAVING CHANGED TO NATURAL COLOUR

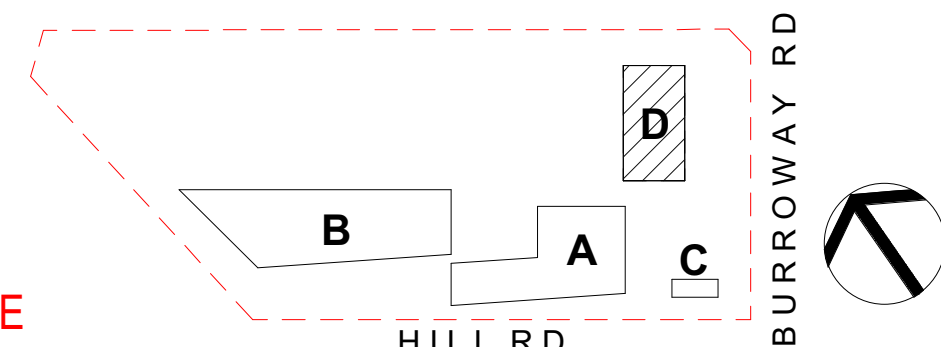

DA SUBMISSION

Amendments		
Issue	Description	Date
A	ISSUED FOR DA DRAFT	21-04-2023
B	ISSUED FOR DA DRAFT	03-05-2023
C	ISSUED FOR DA DRAFT	01-06-2023
D	ISSUED FOR DA	05-06-2023
E	ISSUED FOR INFORMATION	22-09-2023
F	ISSUED FOR DA (REVISED)	10-10-2023

Amendments		
Issue	Description	Date
A	ISSUED FOR DA DRAFT	21-04-2023
B	ISSUED FOR DA DRAFT	03-05-2023
C	ISSUED FOR DA DRAFT	01-06-2023
D	ISSUED FOR DA	05-06-2023
E	ISSUED FOR INFORMATION	22-09-2023
F	ISSUED FOR DA (REVISED)	10-10-2023

Structure, Civil, Building Services & ESD  
**Stantec**  
Level 6, Building B, 207 Pacific Hwy St Leonards NSW 2065  
  
BCA & Access  
**Metro BC**  
Level 15, Suite 15.14, 60 Station Street, Parramatta NSW 2150  
  
Planning  
**Mecone**  
level 12/179 Elizabeth St, Sydney NSW 2000

Client  
CLIENT INFORMATION



Education

Architect



Group GSA Pty Ltd ABN 76 002 113 779  
Level 7, 80 William St East Sydney NSW  
Australia 2011  
www.groupgsa.com

T +612 9361 4144 F +612 9332 3458

architecture interior design urban design landscape  
nom architect M. Sheldon 3990

Project Title

WENTWORTH POINT PUBLIC SCHOOL EXPANSION

Drawing Title

BLOCK D - GROUND FLOOR PLAN

This drawing is the copyright of Group GSA Pty Ltd and may not be altered, reproduced or transmitted in any form or by any means in part or in whole without the written permission of Group GSA Pty Ltd.  
All levels and dimensions are to be checked and verified on site prior to the commencement of any work, making of shop drawings or fabrication of components. Do not scale drawings. Use figured Dimensions.

Plotted and checked by		NB	
Verified	RK	Approved	RK
Drawing Created (date)		Drawing Created (by)	
		BF	
		10/10/23	
Scale	Project No	Drawing No	Issue
1 : 100	CD2103	DA2008	F

12/10/2023 3:10:47 PM



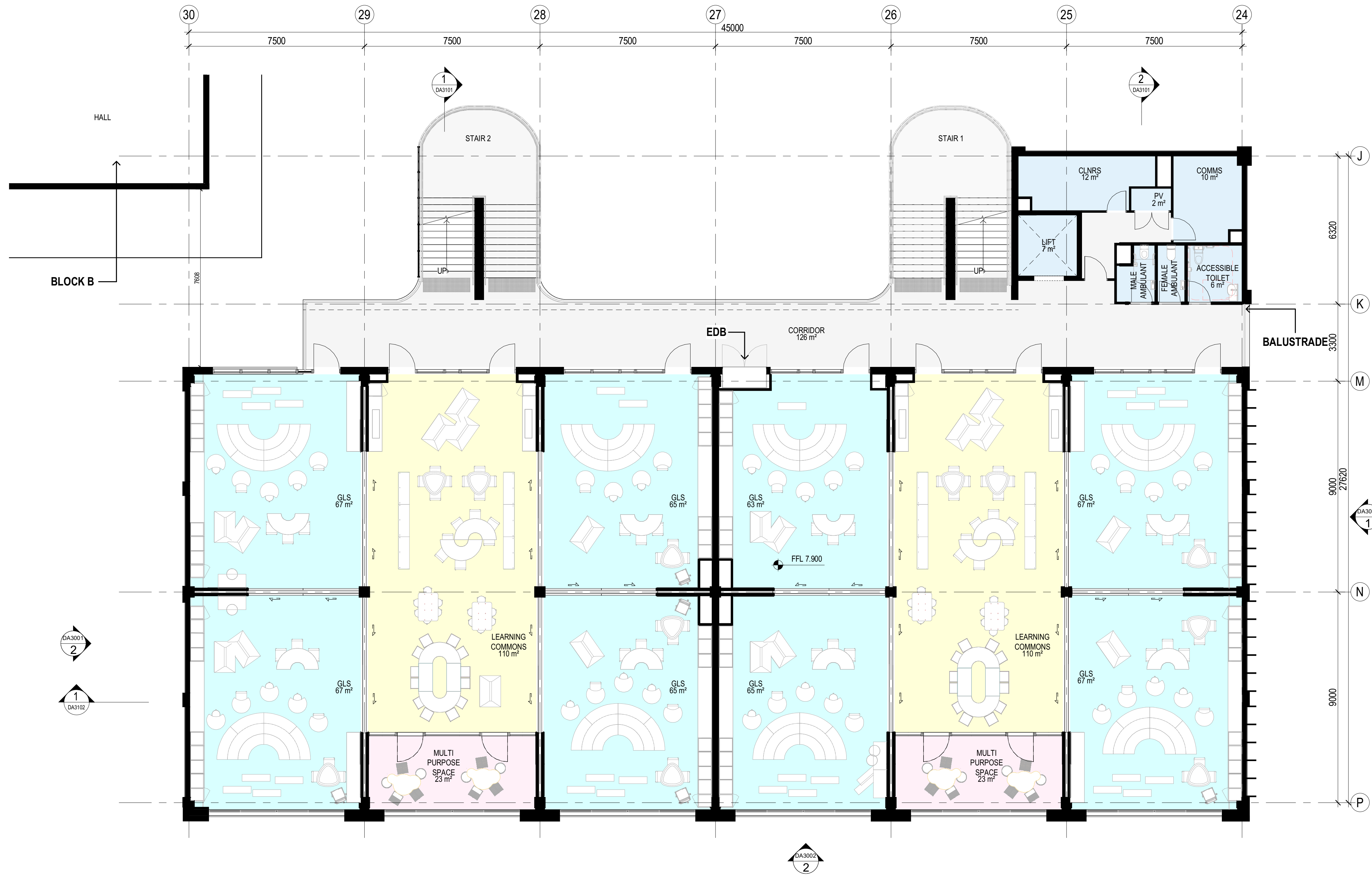

1 BLOCK D - FIRST FLOOR PLAN  
1 : 100

NOTE- COLOUR FILL DOES NOT INDICATE  
TYPE OR COLOUR OF FLOOR FINISH,

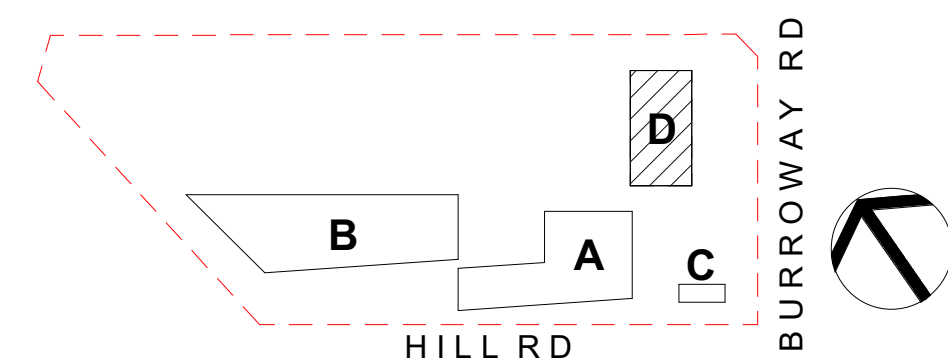

DA SUBMISSION

Amendments		
Issue	Description	Date
A	ISSUED FOR DA DRAFT	21-04-2023
B	ISSUED FOR DA DRAFT	03-05-2023
C	ISSUED FOR DA DRAFT	01-06-2023
D	ISSUED FOR DA	05-06-2023
E	ISSUED FOR DA (REVISED)	10-10-2023

Amendments		
Issue	Description	Date
A	ISSUED FOR DA DRAFT	21-04-2023
B	ISSUED FOR DA DRAFT	03-05-2023
C	ISSUED FOR DA DRAFT	01-06-2023
D	ISSUED FOR DA	05-06-2023
E	ISSUED FOR DA (REVISED)	10-10-2023

Structure, Civil, Building Services & ESD  
**Stantec**  
Level 6, Building B, 207 Pacific Hwy St Leonards NSW 2065  
**BCA & Access**  
**Metro BC**  
Level 15, Suite 15.14, 60 Station Street, Parramatta NSW 2150  
**Planning**  
**Mecone**  
level 12/179 Elizabeth St, Sydney NSW 2000

Client  
**CLIENT INFORMATION**  
  
**Education**

Architect  
**GROUP GSA**  
Group GSA Pty Ltd ABN 76 002 113 779  
Level 7, 80 William St East Sydney NSW  
Australia 2011  
www.groupgsa.com  
T +612 9361 4144 F +612 9332 3458  
architecture interior design urban design landscape  
nom architect M. Sheldon 3990

Project Title  
**WENTWORTH POINT PUBLIC SCHOOL EXPANSION**  
Drawing Title  
**BLOCK D - FIRST FLOOR PLAN**  
This drawing is the copyright of Group GSA Pty Ltd and may not be altered, reproduced or transmitted in any form or by any means in part or in whole without the written permission of Group GSA Pty Ltd.  
All levels and dimensions are to be checked and verified on site prior to the commencement of any work, making of shop drawings or fabrication of components. Do not scale drawings. Use figured Dimensions.

Plotted and checked by		NB	
Verified	RK	Approved	RK
Drawing Created (date)		Drawing Created (by)	
		BF	
		10/10/23	
Scale	Project No	Drawing No	Issue
1 : 100	CD2103	DA2009	E

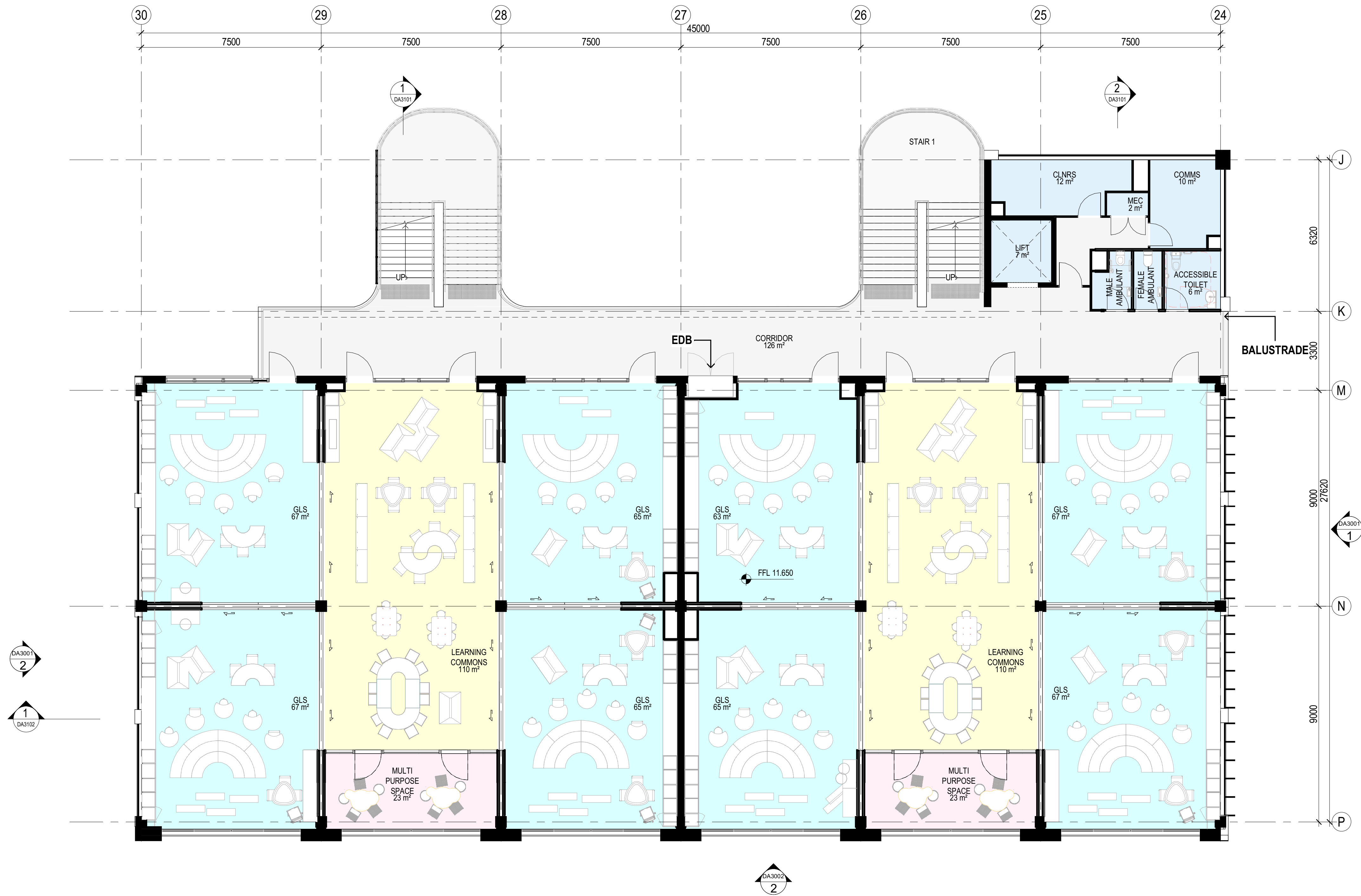

1 BLOCK D - SECOND FLOOR PLAN  
1:100

NOTE- COLOUR FILL DOES NOT INDICATE  
TYPE OR COLOUR OF FLOOR FINISH,

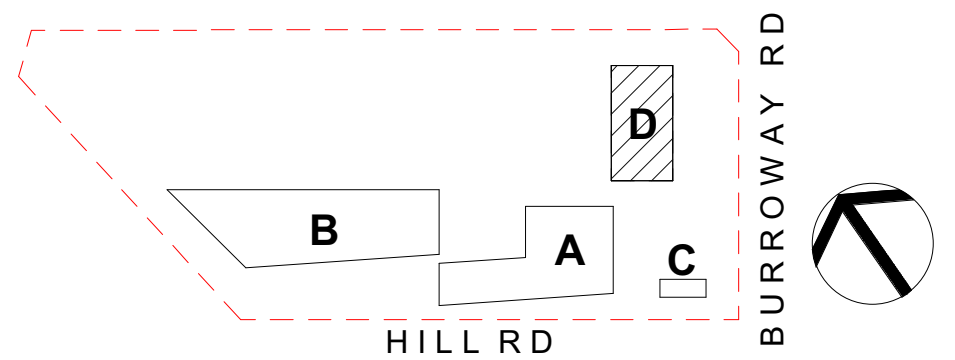

DA SUBMISSION

Amendments		
Issue	Description	Date
A	ISSUED FOR DA DRAFT	21-04-2023
B	ISSUED FOR DA DRAFT	03-05-2023
C	ISSUED FOR DA DRAFT	01-06-2023
D	ISSUED FOR DA	05-06-2023
E	ISSUED FOR DA (REVISED)	10-10-2023

Amendments		
Issue	Description	Date
A	ISSUED FOR DA DRAFT	21-04-2023
B	ISSUED FOR DA DRAFT	03-05-2023
C	ISSUED FOR DA DRAFT	01-06-2023
D	ISSUED FOR DA	05-06-2023
E	ISSUED FOR DA (REVISED)	10-10-2023

Structure, Civil, Building Services & ESD  
**Stantec**  
Level 6, Building B, 207 Pacific Hwy St Leonards NSW 2065  
**BCA & Access**  
**Metro BC**  
Level 15, Suite 15.14, 60 Station Street, Parramatta NSW 2150  
**Planning**  
**Mecone**  
level 12/179 Elizabeth St, Sydney NSW 2000

Client  
**CLIENT INFORMATION**  
  
**Education**

Architect  
**GROUP GSA**  
Group GSA Pty Ltd ABN 76 002 113 779  
Level 7, 80 William St East Sydney NSW  
Australia 2011  
www.groupgsa.com  
T +612 9361 4144 F +612 9332 3458  
architecture interior design urban design landscape  
nom architect M. Sheldon 3990

Project Title  
**WENTWORTH POINT PUBLIC SCHOOL EXPANSION**  
Drawing Title  
**BLOCK D - SECOND FLOOR PLAN**  
This drawing is the copyright of Group GSA Pty Ltd and may not be altered, reproduced or transmitted in any form or by any means in part or in whole without the written permission of Group GSA Pty Ltd.  
All levels and dimensions are to be checked and verified on site prior to the commencement of any work, making of shop drawings or fabrication of components. Do not scale drawings. Use figured Dimensions.

Plotted and checked by	NB		
Verified	RK	Approved	RK
Drawing Created (date)		Drawing Created (by)	BF
Scale	Project No	Drawing No	Issue
1:100	CD2103	DA2010	E

12/10/2023 3:28:37 PM



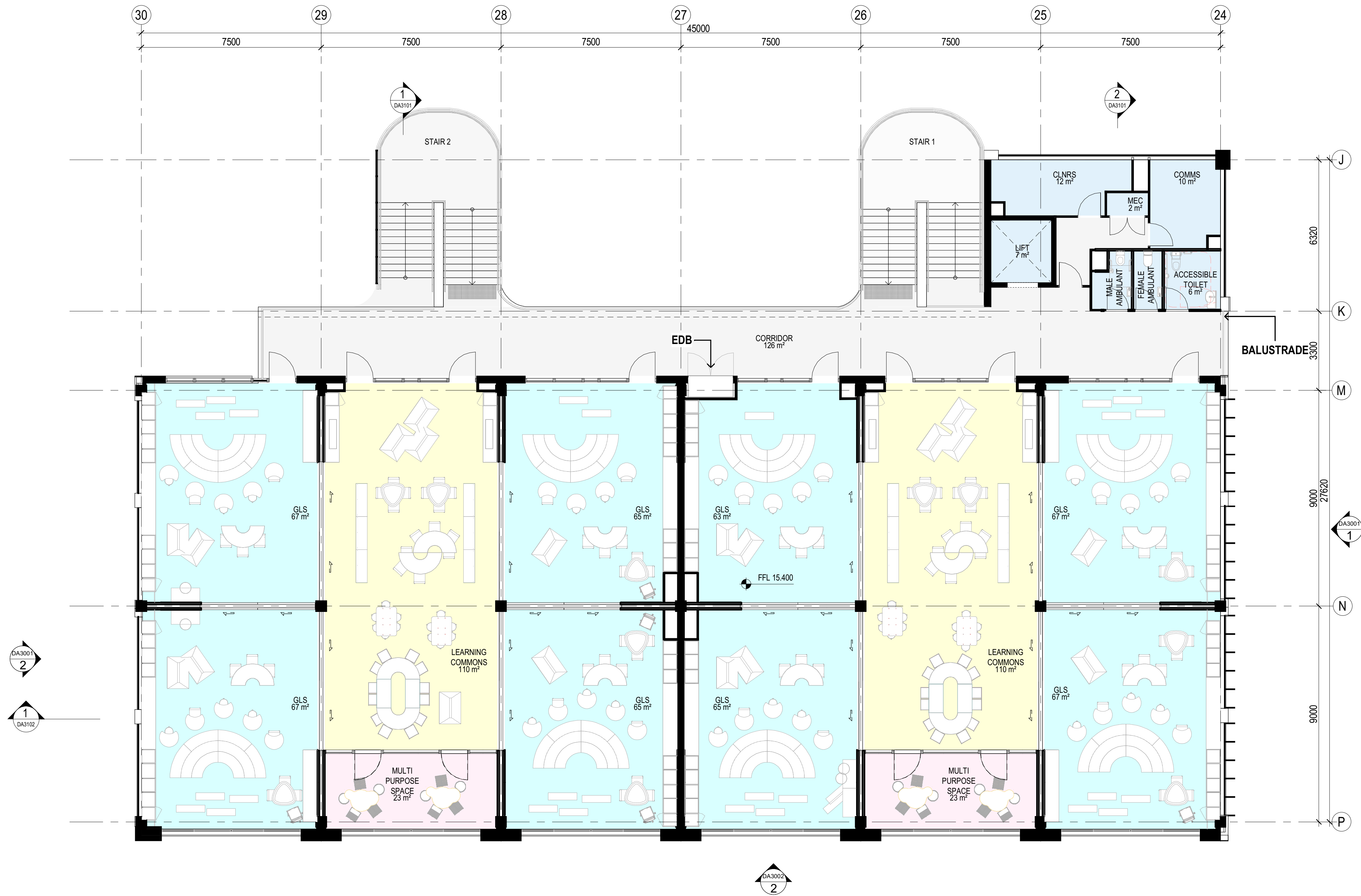

1 BLOCK D - THIRD FLOOR PLAN  
1:100

Amendments	
Issue	Description
A	ISSUED FOR DA DRAFT
B	ISSUED FOR DA DRAFT
C	ISSUED FOR DA DRAFT
D	ISSUED FOR DA
E	ISSUED FOR DA (REVISED)

Amendments	
Issue	Description
A	ISSUED FOR DA DRAFT
B	ISSUED FOR DA DRAFT
C	ISSUED FOR DA DRAFT
D	ISSUED FOR DA
E	ISSUED FOR DA (REVISED)

Structure, Civil, Building Services & ESD  
**Stantec**  
Level 6, Building B, 207 Pacific Hwy St Leonards NSW 2065  
**BCA & Access**  
**Metro BC**  
Level 15, Suite 15.14, 60 Station Street, Parramatta NSW 2150  
**Planning**  
**Mecone**  
level 12/179 Elizabeth St, Sydney NSW 2000

Client  
**CLIENT INFORMATION**  
  
**Education**

**NOTE- COLOUR FILL DOES NOT INDICATE TYPE OR COLOUR OF FLOOR FINISH,**

**GROUP GSA**  
Group GSA Pty Ltd ABN 76 002 113 779  
Level 7, 80 William St East Sydney NSW Australia 2011  
www.groupgsa.com  
T +612 9361 4144 F +612 9332 3458  
architecture interior design urban design landscape  
nom architect M. Sheldon 3990

Project Title  
**WENTWORTH POINT PUBLIC SCHOOL EXPANSION**  
Drawing Title  
**BLOCK D - THIRD FLOOR PLAN**  
This drawing is the copyright of Group GSA Pty Ltd and may not be altered, reproduced or transmitted in any form or by any means in part or in whole without the written permission of Group GSA Pty Ltd.  
All levels and dimensions are to be checked and verified on site prior to the commencement of any work, making of shop drawings or fabrication of components. Do not scale drawings. Use figured Dimensions.

B

A

C

D

HILL RD

BURROWAY RD

DA SUBMISSION

Plotted and checked by NB

Verified RK Approved RK

Drawing Created (date) Drawing Created (by) BF

Scale Project No Drawing No Issue

1:100 CD2103 DA2011 E

12/10/2023 3:29:18 PM

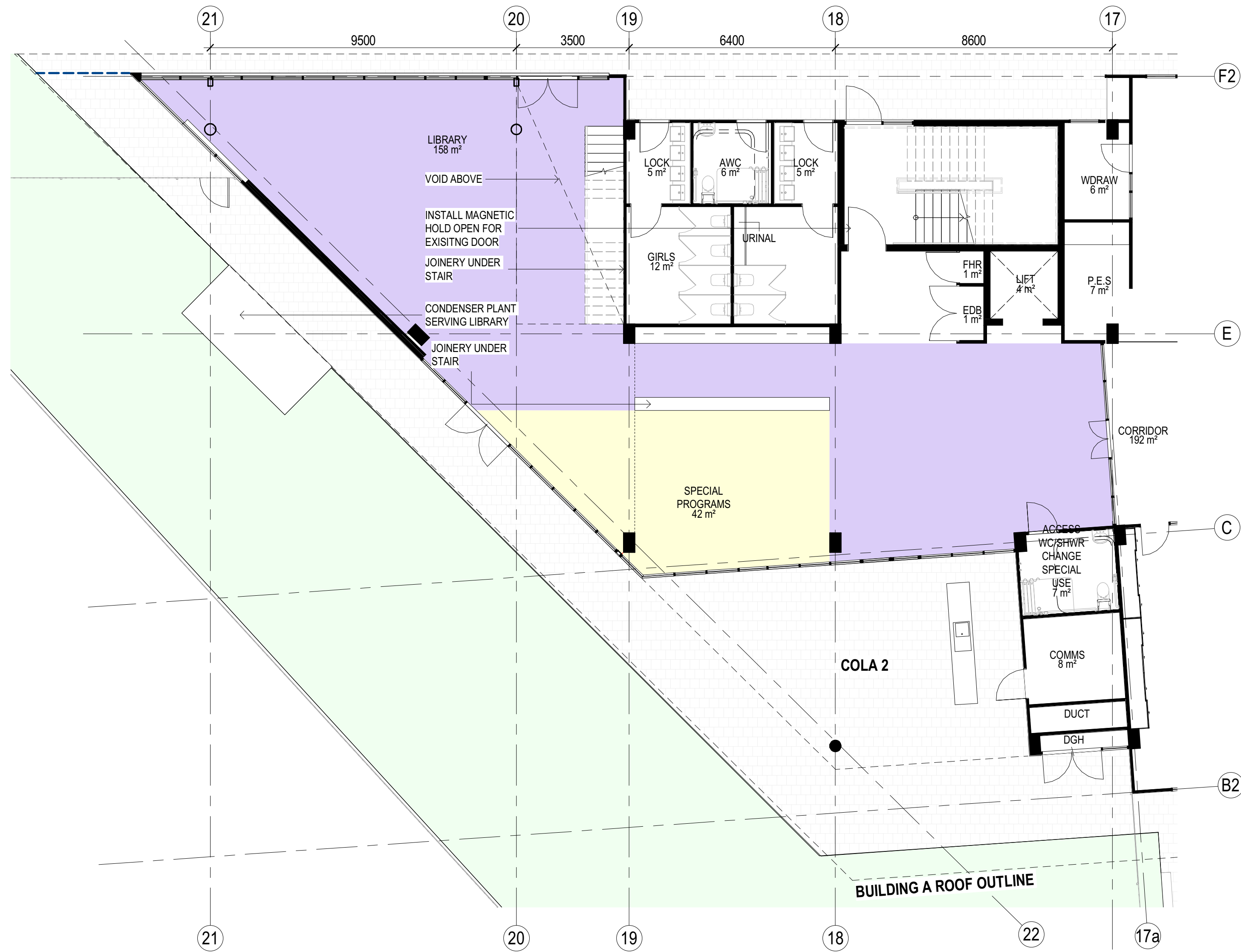

1 PART GROUND FLOOR PLAN  
1 : 100

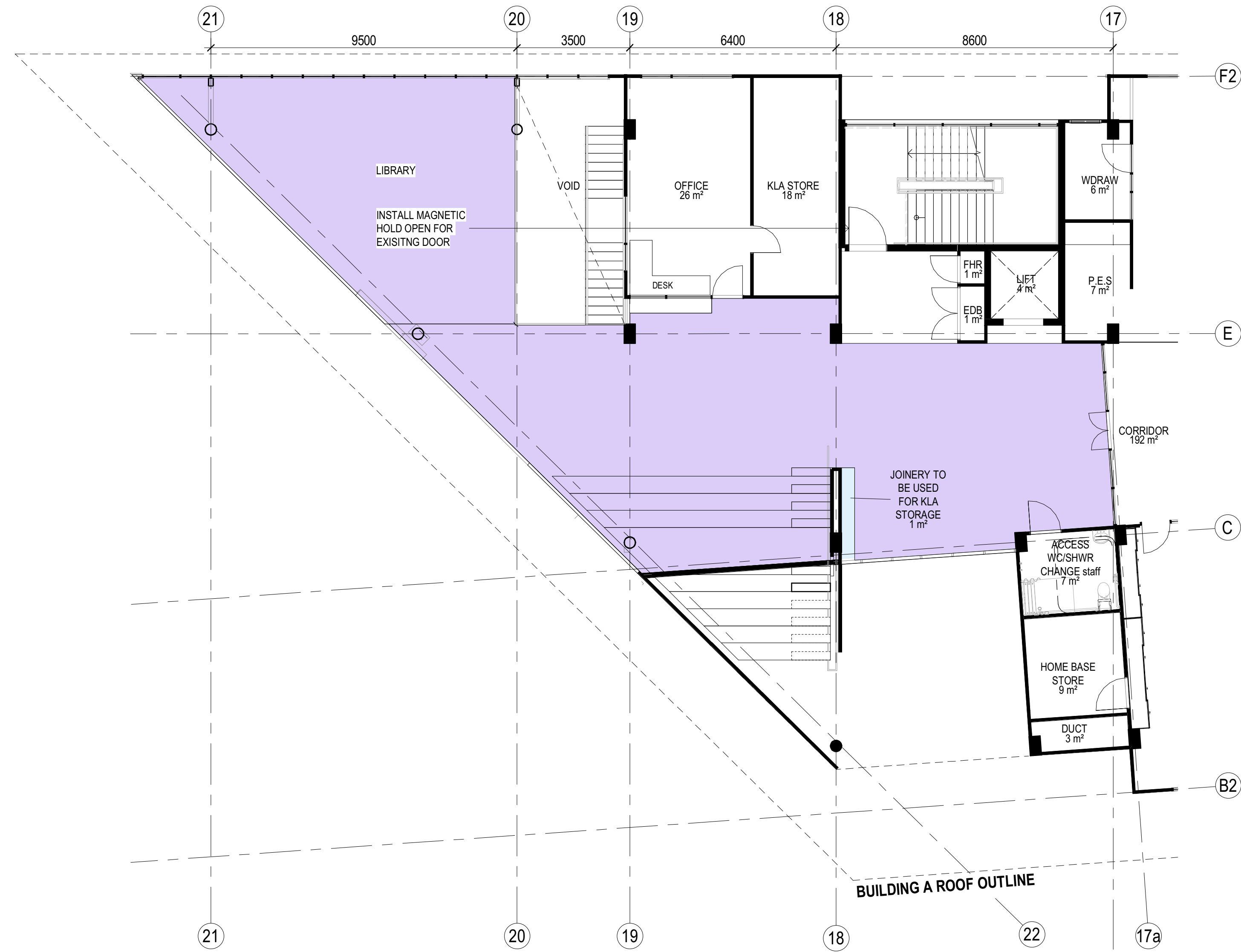

2 PART FIRST FLOOR PLAN  
1 : 100

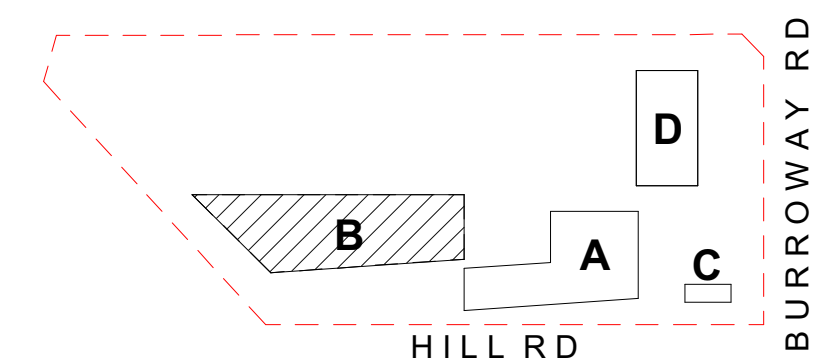

## DA SUBMISSION

Amendments		
Issue	Description	Date
A	ISSUED FOR DA DRAFT	21-04-2023
B	ISSUED FOR DA DRAFT	03-05-2023
C	ISSUED FOR DA DRAFT	01-06-2023
D	ISSUED FOR DA	05-06-2023

Amendments		
Issue	Description	Date
A	ISSUED FOR DA DRAFT	21-04-2023
B	ISSUED FOR DA DRAFT	03-05-2023
C	ISSUED FOR DA DRAFT	01-06-2023
D	ISSUED FOR DA	05-06-2023

Structure, Civil, Building Services & ESD  
**Stantec**  
Level 6, Building B, 207 Pacific Hwy St Leonards NSW 2065  
**BCA & Access**  
**Metro BC**  
Level 15, Suite 15.14, 60 Station Street, Parramatta NSW 2150  
**Planning**  
**Mecone**  
level 12/179 Elizabeth St, Sydney NSW 2000

Client  
**CLIENT INFORMATION**  
**Education**

Architect  
**GROUP GSA**  
Group GSA Pty Ltd ABN 76 002 113 779  
Level 7, 80 William St East Sydney NSW  
Australia 2011  
www.groupgsa.com  
T +612 9361 4144 F +612 9332 3458  
architecture interior design urban design landscape  
nom architect M. Sheldon 3990

Project Title  
**WENTWORTH POINT PUBLIC SCHOOL EXPANSION**  
Drawing Title  
**LIBRARY REFURBISHMENT PLANS**  
**SHEET 1**  
This drawing is the copyright of Group GSA Pty Ltd and may not be altered, reproduced or transmitted in any form or by any means in part or in whole without the written permission of Group GSA Pty Ltd.  
All levels and dimensions are to be checked and verified on site prior to the commencement of any work, making of shop drawings or fabrication of components. Do not scale drawings. Use figured Dimensions.

Plotted and checked by	NB		
Verified	RK	Approved	RK
Drawing Created (date)		Drawing Created (by)	BF
Scale	Project No	Drawing No	Issue
1 : 100	CD2103	DA4003	D



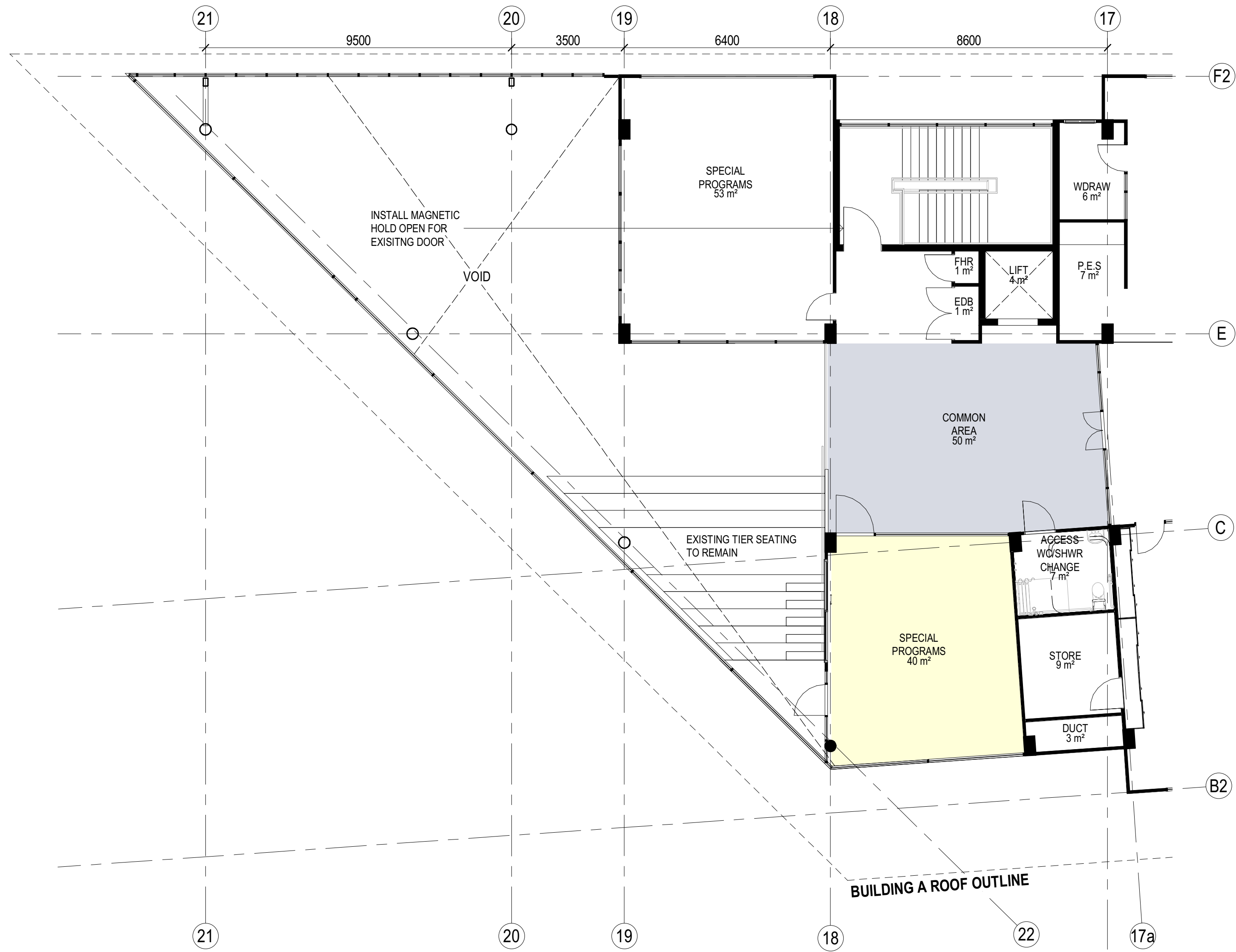

1 PART SECOND FLOOR PLAN  
1 : 100

Amendments		
Issue	Description	Date
A	ISSUED FOR DA DRAFT	21-04-2023
B	ISSUED FOR DA DRAFT	03-05-2023
C	ISSUED FOR DA DRAFT	01-06-2023
D	ISSUED FOR DA	05-06-2023

Amendments		
Issue	Description	Date

Structure, Civil, Building Services & ESD

**Stantec**  
Level 6, Building B, 207 Pacific Hwy St Leonards NSW 2065

BCA & Access

**Metro BC**  
Level 15, Suite 15.14, 60 Station Street, Parramatta NSW 2150

Planning

**Mecone**  
level 12/179 Elizabeth St, Sydney NSW 2000

Client

CLIENT INFORMATION

 **Education**

Architect



Group GSA Pty Ltd ABN 76 002 113 779  
Level 7, 80 William St East Sydney NSW  
Australia 2011  
www.groupgsa.com

T +612 9361 4144 F +612 9332 3458

architecture interior design urban design landscape  
nom architect M. Sheldon 3990

Project Title

WENTWORTH POINT PUBLIC SCHOOL EXPANSION

Drawing Title

**LIBRARY REFURBISHMENT PLAN  
SHEET 2**

This drawing is the copyright of Group GSA Pty Ltd and may not be altered, reproduced or transmitted in any form or by any means in part or in whole without the written permission of Group GSA Pty Ltd.  
All levels and dimensions are to be checked and verified on site prior to the commencement of any work, making of shop drawings or fabrication of components. Do not scale drawings. Use figured Dimensions.

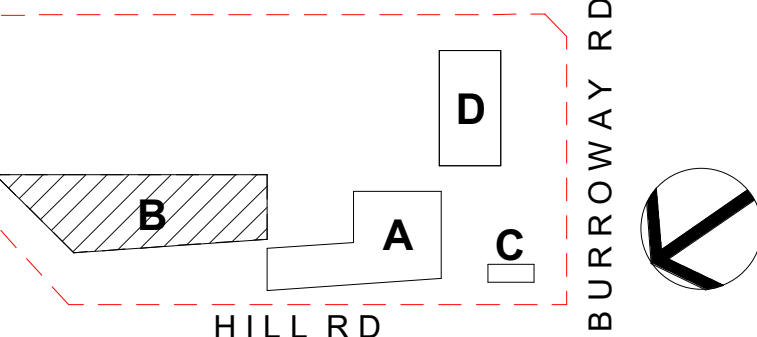

HILL RD

BURROWAY RD

**DA SUBMISSION**

Plotted and checked by	NB		
Verified	RK	Approved	RK
Drawing Created (date)		Drawing Created (by)	BF
			05/06/23
Scale	Project No	Drawing No	Issue
1 : 100	CD2103	DA4004	D